

Kadoma Tourism

Welcome to KADOMA!

Enjoy Kadoma even more.



Kadoma City
Walking Map

KADOMAP

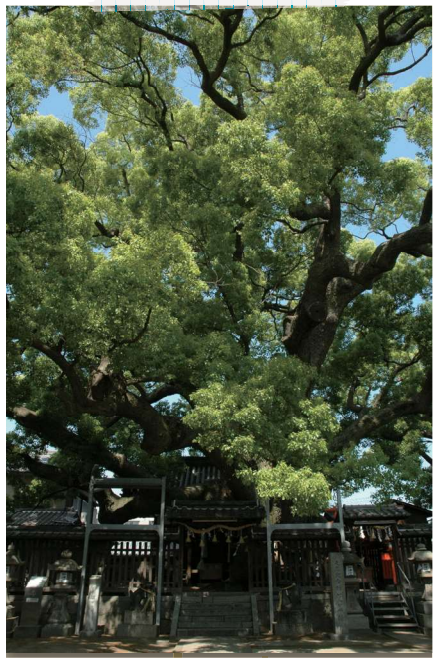

Enjoy Kadoma even more.

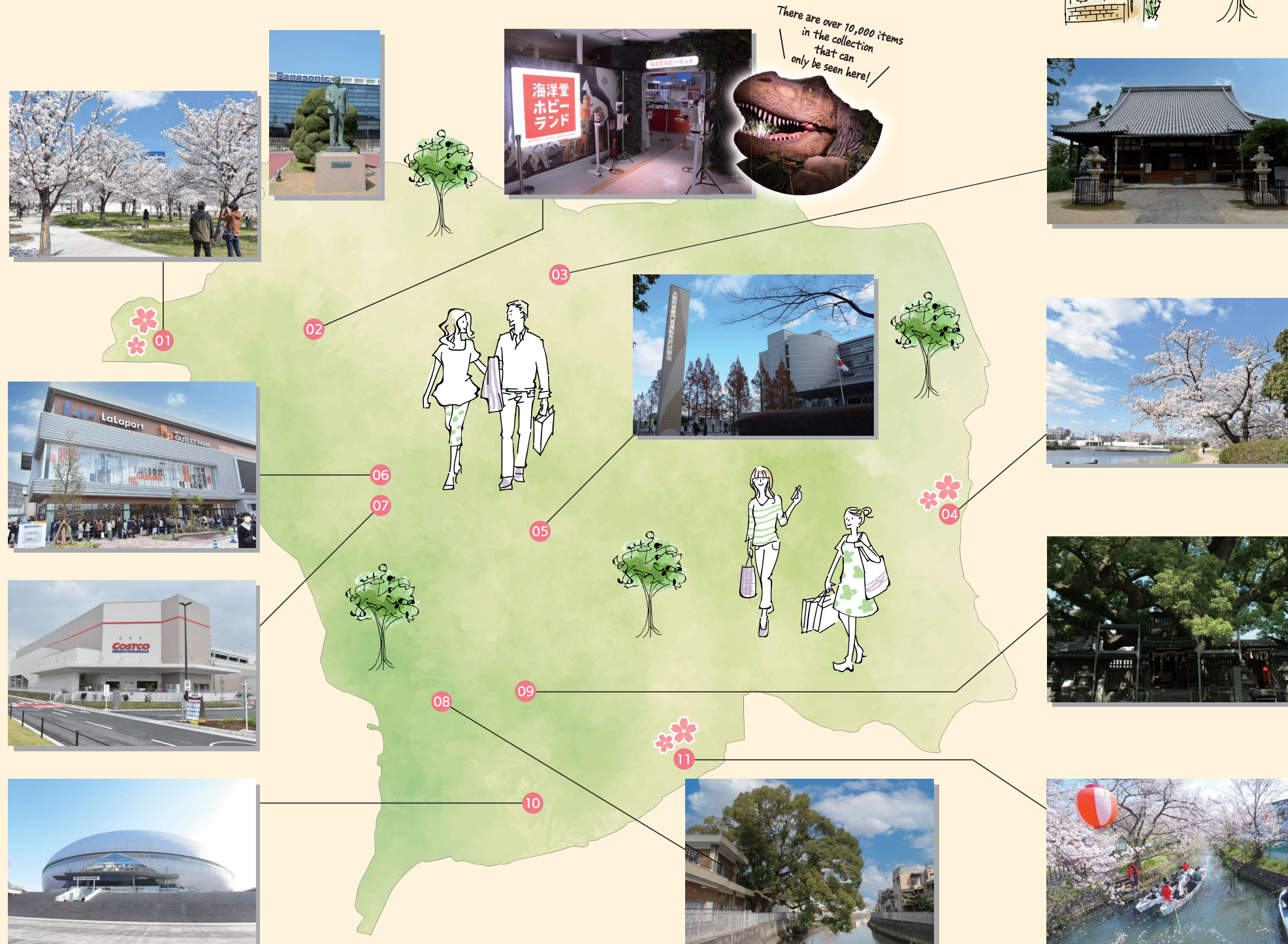

01 Panasonic Museum Konosuke Matsushita Statue Sakura Square

Opened in 2018, it houses the Konosuke Matsushita History Museum, dedicated to the first honorary citizen of Kadoma City, the Panasonic Museum Shop, and Sakura Square. The museum also offers craft classes for children and lectures on Konosuke Matsushita.

02 Kaiyodo Hobby Land

Kaiyodo Hobby Land, operated by the figure sculptor KAIYODO, is divided into 14 themed areas and features over 10,000 items on display, including exclusive collections. You can enjoy it alone or with family and friends. It has become a popular new attraction in Kadoma City that many people visit.

03 Gantokuji Temple

This temple, belonging to the Otani sect of Shinshu, was founded by Rennyō's son, Jitsugo, during the Eiroku era (1558-1570). Many of the temple's structures date back to the 17th century, including the entrance, study, guest room, and drum tower, which are registered as tangible cultural properties of Japan. The main hall, bell tower, and mountain gate are designated as tangible cultural properties of Osaka Prefecture.

04 Cherry blossoms at Bentenike Park

This park has a large pond and a wide lawn. The cherry blossoms surrounded by nature are exceptional.

05 Kadoma Driver's License Examination Center

Many people go to the Kadoma Driver's License Examination Center, managed by the Osaka Prefectural Police, every day to apply for driver's licenses.

06 Mitsui Shopping Park LaLaport Kadoma Mitsui Outlet Park Osaka Kadoma

This is the first commercial complex in Japan that combines LaLaport and Mitsui Outlet Park. You can enjoy a one-stop experience with everything from everyday shopping such as fashion and food to extraordinary shopping such as brand shopping.

07 Costco Kadoma Warehouse

This American-born members-only warehouse store is the fifth in the Kansai area. Business members and individual members can enjoy shopping here.

08 Hiejima-no Kusu (camphor tree)

The second largest tree in Kadoma City is estimated to be about 400 years old. Also, this camphor tree is a rare giant tree found near a private residence and was designated a natural monument of Osaka Prefecture on February 20, 1970.



09 Kungai Kusu (camphor tree)

This camphor tree, located on the grounds of Mitsushima Shrine, is a nationally designated natural monument said to be over 1,000 years old. The tree is about 24 meters tall, has a trunk circumference of 13.1 meters and has been selected as one of the 100 Best Greens in Osaka.

10 Towa Pharmaceutical RACTAB Dome

The dome includes a gymnasium, pool and ice rink, used by about 500,000 people annually, including people from all over the world who come to see figure skating competitions and shows.

11 Cherry blossoms on Sunago Waterway

The Sunago Waterway runs north and south through the eastern part of Mitsushima. In spring, about 200 Somei-yoshino cherry trees, planted along both sides of the 500-meter waterway, bloom in full glory.

What kind of city is Kadoma?

Kadoma City is located in the northeastern part of Osaka Prefecture. With a population of around 120,000, the city is relatively small, stretching approximately 4.9 km from east to west and covering an area of about 12.3 km². It is characterized by its flat terrain with no major undulations. This makes it easy for the elderly and people with disabilities to live here. When traveling within the city or its surrounding areas, you can walk, cycle or use public transportation instead of a car, making it convenient and comfortable to live here.

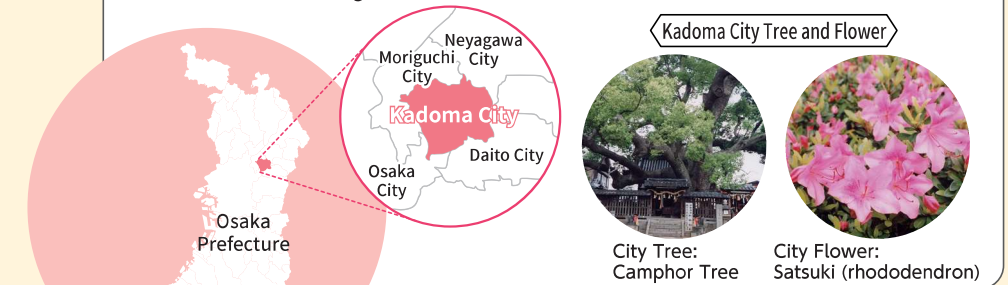

Renkon (lotus root) 蓮根

Seeds were brought from Kaga and Bitchu about 100 years ago; today they are cultivated as Kadoma Renkon (lotus root). Kadoma lotus root is grown in the clayey, iron-rich soil of Kadoma and is characterized by its chewy texture and strong sweetness.

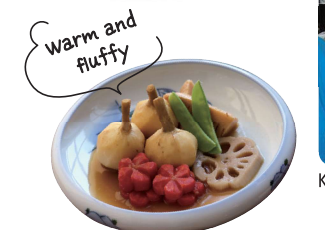

Kadoma Renkon (lotus root) Agricultural Festival

Kuwai (arrowhead) 瓜

Due to the distinctive way its buds grow, Kuwai is considered an auspicious item that symbolizes budding and is an indispensable part of celebrations such as New Year's in the Kinki region. It is characterized by its fluffy texture and bitter taste.



Transportation within the city

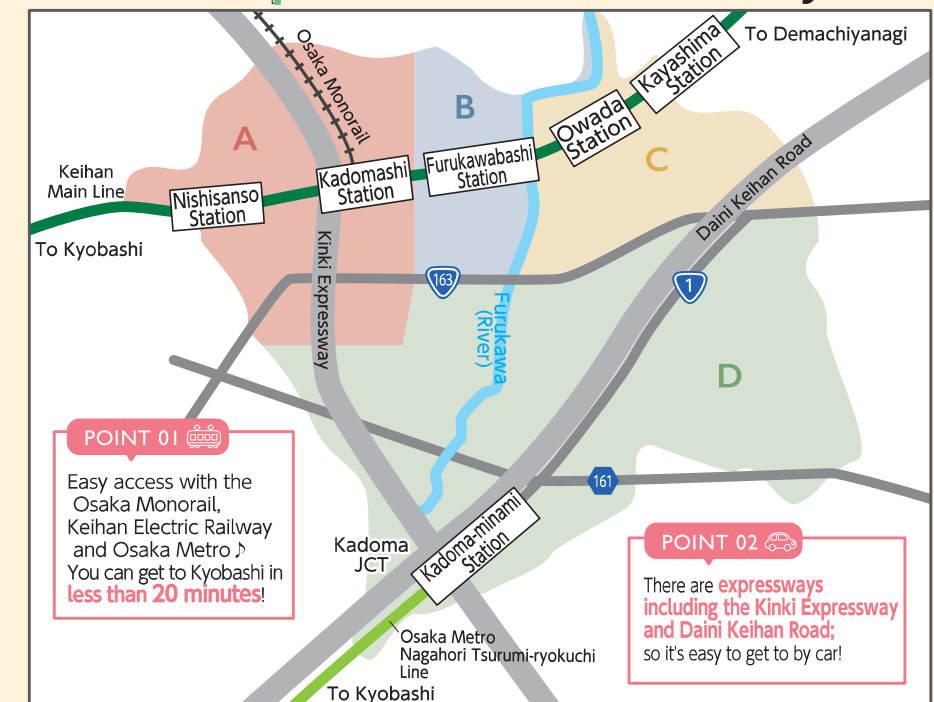

AREA

A

Around Kadomashi Station and Nishisanso Station

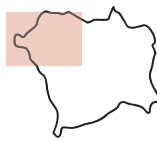

PICK UP!

Mitsui Shopping Park LaLaport Kadoma Mitsui Outlet Park Osaka Kadoma

Located in Kadoma Umainon-gai, a large food area with many food-related stores, LaLaport Kadoma Kuromon Market is an official market recognized by Kuromon Market, which is known as Osaka's kitchen.

Add: 1-11 Matsuo-cho, Kadoma City

Tel: 06-6780-9100

Open: Shops and food court: 10:00-21:00

Restaurants: 11:00-22:00

*Some shops and restaurants may have different hours.

Closed: Open every day (See website.)

There are no fixed holidays, but the facility is closed once a year for mandatory inspections.

*The contents of this pamphlet may change without notice.



Gyacho

Tel: 06-6914-9529

Open: 10:00-21:00

Closed: According to the facility

We offer roast beef plates and beef rice dishes that make the most of the ingredients' flavor.



Sushidokoro Fukahiro

Tel: 06-6906-3330

Open: 11:00-22:00

Closed: According to the facility

Wholesale fish is this good! We put our well-known attention to detail into each dish.



Kamaage udon Futaba

Tel: 080-7367-5819

Open: 10:00-22:00

Closed: According to the facility

Famous Osaka udon made by a long-established noodle factory that has been operated since 1910.



Oitate Chinese Restaurant

Tel: 06-6786-9388

Open: 11:00-22:00

Closed: According to the facility

Please feel free to enjoy ramen noodles and gyoza prepared by a renowned chef specializing in authentic Chinese cuisine.



New Daruni Curry and café

Tel: 06-7650-9879

Open: 10:00-21:00

Closed: According to the facility

Founded in 1947, it is Japan's first curry specialty restaurant, offering a single dish: beef curry.



Tamago to Milk

Tel: 06-6780-4725

Open: 10:00-21:00

Closed: According to the facility

Please try the best pancakes, carbonara and sweets that offer great taste and quality.

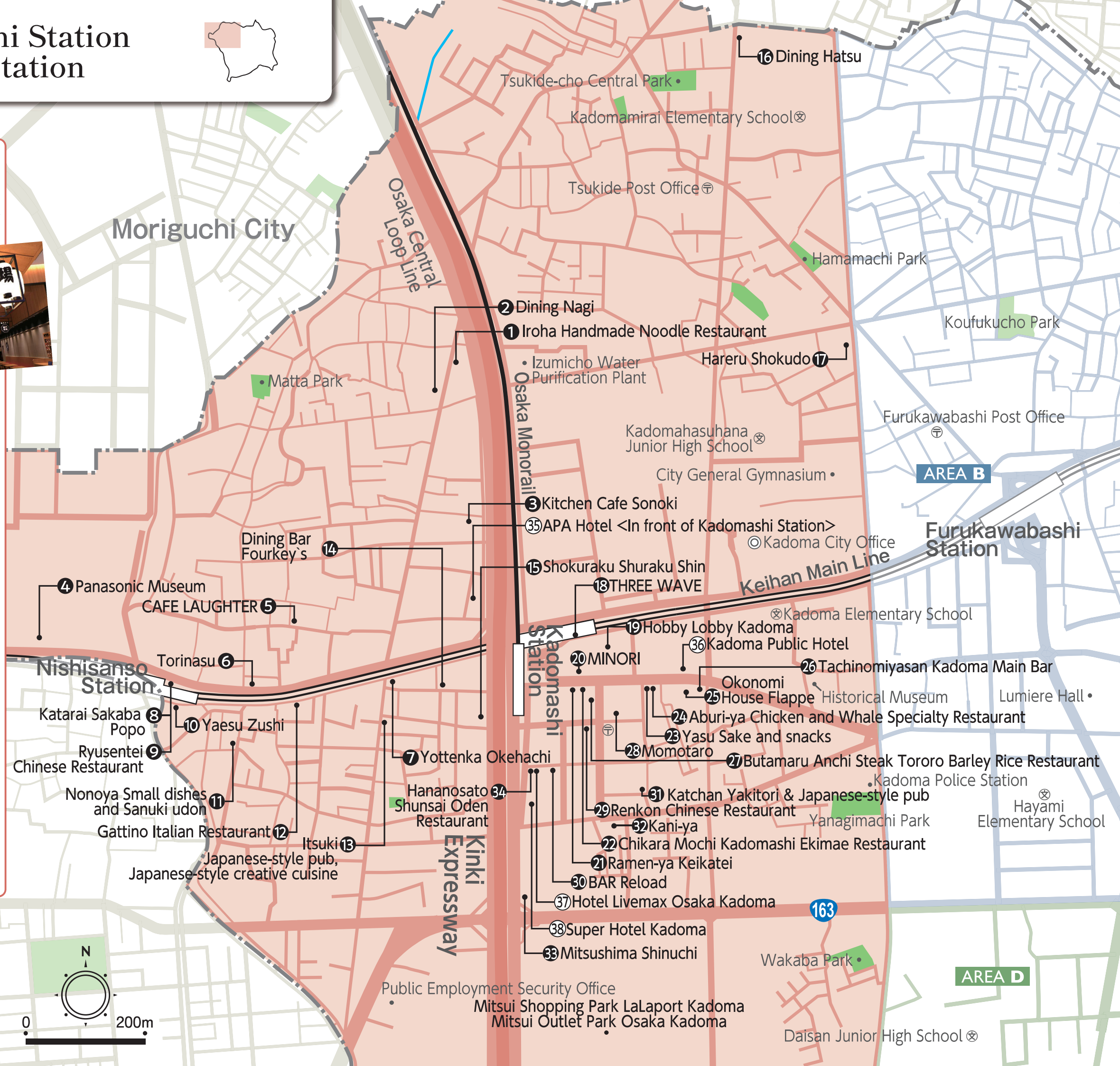

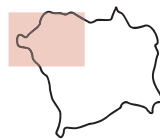

Japanese Restaurant



Western & Italian Restaurant



Noodle Restaurant



Sushi Restaurant



Cafe



Japanese-style Pub



Bar



Burger Restaurant



Chinese Restaurant



Gift Shop



Hotel

1 Iroha Handmade Noodle Restaurant

Add. 1-13 Doyama-cho, Kadoma City
Tel. 06-6906-8677
Open 11:30-13:30, 18:00-20:30
Closed Sundays

Handmade udon (homemade) noodles and assorted rice bowls.



2 Dining Nagi

Add. 2-22 Doyama-cho, Kadoma City
Tel. 070-8988-7223
Open 11:30-14:00, 17:00-22:30
Closed Sundays, public holidays

Many popular lunch menu items! A homey Japanese-style pub.



3 Kitchen Cafe Sonoki

Add. 1-26-102B Shoji-cho, Kadoma City
Open 11:00-19:00
Closed Non-scheduled holiday

Here, bento boxes are the main focus, with Korean norimaki bento being especially popular.

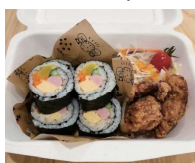

4 Panasonic Museum

Add. 1006 Kadoma, Kadoma City
Tel. 06-6906-0106 Open 10:00-17:00
Closed Sundays, public holidays, Obon, New Year's holidays, etc.

Books by Kono-suke Matsushita and original goods featuring home appliance products are available.



21 Ramen-ya Keikatei

Add. 5-33 Shinbashi-cho, Kadoma City
Tel. 06-6909-0600
Open Lunch 11:00-14:00 (Last Order at 13:50), Dinner 18:00-22:00 (Last Order at 21:30), Saturdays 21:30 (Last Order at 21:15)
Closed Sundays (irregular public holidays)
Established 26 years ago, our most popular dish is tonkotsu ramen, and we take pride in our roasted pork. Store Instagram



22 Chikara Mochi Kadomashi Ekimae Restaurant

Add. Higashi Building 1F, 5-34 Shinbashi-cho, Kadoma City
Tel. 06-6908-7889 Open 11:30-20:30
Closed Mondays and Tuesdays, except for public holidays
Established in 1977, this restaurant has a variety of udon, soba, rice bowls and meals.



23 Yasu Sake and snacks

Add. 7-29 Shinbashi-cho, Kadoma City
Tel. 06-6907-3378
Open Lunch 11:30-13:30, dinner 17:30-24:00 (Last Order at 23:00)
Closed Wednesdays
A cozy, homey restaurant, which seats 6 people at the counter and 4 to 5 people on the tatami mats.



24 Aburi-ya Chicken and Whale Specialty Restaurant

Add. 7-29 Shinbashi-cho, Kadoma City
Tel. 06-6904-0123
Open 12:00-24:00 (Reservations required by the day before for 12:00-17:00)
Closed Basically open every day
A specialty restaurant for local chicken and rare whales! Please come and see us!



5 CAFE LAUGHTER

Add. 13-12 Motomachi, Kadoma City
Tel. 06-6909-6593
Open 7:30-16:00, Saturday 7:30-11:30
Closed Sundays, public holidays

A small coffee shop in Kadoma City offering breakfast, lunch, and homemade desserts.



6 Torinasu

Add. 15-5 Motomachi, Kadoma City
Tel. 06-6907-8180 Open 17:00-23:00
Closed Closed on Tuesdays, Obon, New Year's holidays and public holidays on Mondays

A yakitori restaurant that serves made with Da-isen chicken and over 30 types of pure rice wine.



7 Yottenka Okehachi

Add. Taihei Pacific Kadoma 102, 3-11 Sakaemachi, Kadoma City
Tel. 06-6906-7262
Open 17:00-22:00
Closed Wednesdays, Thursdays

A Japanese-style pub that serves seasonal dishes.



8 Katarai Sakaba Popo

Add. 26-22 Motomachi, Kadoma City
Tel. 06-6906-5667
Open 11:00-23:00
Closed Non-scheduled holiday

Yakitori restaurant using Kishu-binchotan charcoal.



25 Okonomi House Flappe

Add. Sun Plaza Shinbashi 1F, 8-31 Shinbashi-cho, Kadoma City Tel. 06-6909-4786
Open 17:00-22:00 (Lunch available only on Saturdays from 11:30 to 14:00)
Closed Sundays

Homey atmosphere! If you'd like to eat Hiroshima-style okonomiyaki, please come to our restaurant.



26 Tachinomiya Kadoma Main Bar

Add. 8-31 Shinbashi-cho, Kadoma City
Tel. 06-6907-3003
Open 14:00-22:30
Closed Non-scheduled holiday

We are striving to offer the lowest prices in Kadoma City. There are no chairs.



27 Butamaru Anchi Steak Tororo Barley Rice Restaurant

Add. 5-2 Shinbashi-cho, Kadoma City
Tel. 06-4397-7515
Open 11:00-22:00
Closed Open every day

We provide a little luxury for everyone who works hard.



28 Momotaro

Add. 6-12 Shinbashi-cho, Kadoma City
Tel. 06-6900-8788
Open Lunch: Tuesday to Friday 11:30-13:30, Japanese-style pub: 17:00-23:00
Closed Mondays

Seafood dishes and fried foods are very popular.



9 Ryusentei Chinese Restaurant

Add. 26-22 Motomachi, Kadoma City
Tel. 06-6906-5304
Open 11:00-23:00
Closed Non-scheduled holiday

A Chinese restaurant established in 1980.



10 Yaesu Zushi

Add. M Plaza Nishisanso 1F, 9-28 Honmachi, Kadoma City
Tel. 06-6916-6300 Open 17:00-24:00
Closed Sundays

Sharikoma sushi, just the right size for a snack with a drink.



11 Nonoya Small dishes and Sanuki udon

Add. 11-5 Honmachi, Kadoma City
Tel. 06-6908-5678
Open 16:00-23:00
Closed Tuesdays, public holidays

Come and enjoy a variety of dishes made using dried sardine broth.



12 Gattino Italian Restaurant

Add. El Nishisanso, 27-8 Motomachi, Kadoma City Tel. 06-6900-3115
Open 11:30-14:30, 17:00-22:00
Closed Thursdays

We source our fish from the central market and use the organic vegetables whenever possible. Enjoy a casual dining experience at a reasonable price.

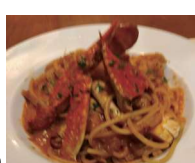

29 Renkon Chinese Restaurant

Add. 13-1 Shinbashi-cho, Kadoma City
Tel. 06-6906-0338
Open 17:00-22:30
Closed Mondays

Reasonably priced and a homey restaurant. Gyoza is especially popular. Scan the QR code to see our restaurant and menu.



30 BAR Reload

Add. 15-1 Shinbashi-cho, Kadoma City
Tel. 06-6903-3250
Open 18:00-25:00
Closed Sundays

A bar that always has over 400 types of whisky on hand.



31 Katchan Yakitori & Japanese-style pub

Add. 17-5 Shinbashi-cho, Kadoma City
Tel. 06-6900-2941
Open 17:00-22:30
Closed Non-scheduled holiday

A restaurant that mainly serves chicken dishes, but we also have fish, pork and beef on the menu.



32 Kani-ya

Add. 30-26-103 Shinbashi-cho, Kadoma City
Tel. 080-6997-0461
Open 17:00-23:00
Closed Tuesdays

Snow crab and red crab shipped from Tottori, and Hanasaki crab shipped from Hokkaido in summer.



13 Itsuki Japanese-style pub, Japanese-style creative cuisine

Add. 8-14 Sakaemachi, Kadoma City
Tel. 06-4252-6110
Open 17:30-23:00
Closed Non-scheduled holiday

★Unlimited all-you-can-drink option with no time limit for those ordering our full-course meals.
●Private tatami rooms are available.



14 Dining Bar Fourkey's

Add. 2-9 Sakaemachi, Kadoma City
Tel. 06-6900-3303
Open 18:00-24:00
Closed Sundays, Mondays, public holidays

You can eat, drink, sing, chat and have a great time.



15 Shokuraku Shuraku Shin

Add. City Life Kadoma 1F, 5-6 Sakaemachi, Kadoma City, Tel. 06-6908-0941
Open Monday-Thursday 17:30-22:00, Friday-Saturday 17:30-23:00
Closed Sunday (temporary closures may occur)

Located close to the station, we offer counter, table, and traditional kotatsu seating. A wide variety of food and drinks is available.



16 Dining Hatsu

Add. 24-3 Hamamachi, Kadoma City
Tel. 090-4563-5581
Open 16:00-22:00
Closed 1st and 3rd Sundays

Homemade side dishes are the specialty. We strive to avoid frozen foods.



33 Mitsushima Shinuchi

Add. Rotary Kadoma 102, 34-17 Shinbashi-cho, Kadoma City
Tel. 06-7220-3008 Open 11:00 (opens when ready)- 15:30 (closes when noodles run out)
Closed Mondays and irregular consecutive holidays

An udon restaurant specializing in pressure-cooked noodles. Try our limited-quantity curry udon topped with pork cutlet.



17 Hareru Shokudo

Add. 10-19 Nakamachi, Kadoma City
Tel. 06-7222-9730 Open 11:30-15:30 (Last Order at 14:30)
Closed Saturdays, Sundays, Mondays, public holidays

A small café that serves healthy plate lunches with plenty of vegetables each week and sells bento boxes.



18 THREE WAVE

Add. 318-1 Shinbashi-cho, Kadoma City
Tel. 090-6357-1576
Open 11:00-17:00 Closed Sundays

Located beneath Kadoma-shi Station's elevated tracks, we offer a variety of dishes, with a focus on hamburgers and soup curry made with game meat. We invite you to enjoy your meal in our stylish space.



19 Hobby Lobby Kadoma

Add. Izumiya Kadoma Store 3F, 3-1-101 Shinbashi-cho, Kadoma City
Tel. 06-4397-7787 Open Weekdays 11:00-17:00, Saturdays, Sundays and public holidays 10:00-18:00
Closed Wednesdays and when Izumiya Kadoma Store is closed
A shop directly managed by Kaiyodo with original goods that can only be purchased here.



20 MINORI

Add. 3-3-213 Shinbashi-cho, Kadoma City
Tel. 06-6908-5576
Open 11:30-21:00
Closed Thursdays

A homely, hidden okonomiyaki restaurant.



34 Hananosato Shunsai Oden Restaurant

Add. Morinaka Building 1F, 15-26 Shinbashi-cho, Kadoma City
Tel. 080-6210-8731
Open 17:00-23:00
Closed Mondays

Enjoy seasonal oden (Japanese hotchpotch) and other delicacies.



Stay here

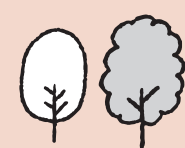

35 APA Hotel <In front of Kadomashi Station>

Add. 2-6 Motomachi, Kadoma City
Tel. 06-6909-1111
Open 24 hours
Closed Open every day

3-minute walk from Exit 2 of Kadomashi Station on the Keihan Main Line and Osaka Monorail!



36 Kadoma Public Hotel

Add. 2-8 Shinbashi-cho, Kadoma City
Tel. 06-6906-1151
Open 24 hours
Closed Open every day

Just a 3-minute walk from Kadomashi Station and within walking distance of LaPort Kadoma.

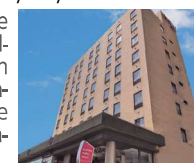

37 Hotel Livemax Osaka Kadoma

Add. 15-24 Shinbashi-cho, Kadoma City
Tel. 06-6909-7770
Open 24 hours
Closed Open every day

Close to the station, with a convenience store below, making it very convenient.



38 Super Hotel Kadoma

Add. 15-20 Shinbashi-cho, Kadoma City
Tel. 06-6904-9000
Open 7:00-24:00
Closed Open every day

Business hotel





PICK
UP!

Soyora Furukawabashi Ekimae Shopping Center

This shopping center, originally opened as Aeon Furukawabashi Ekimae Store in April 2016, was redesigned and reopened in November 2023 as Soyora Furukawabashi Ekimae Shopping Center. We strive to be a store that is loved by local customers.

<Soyora Concept>

Soyora is a modern shopping center designed for urban lifestyles, with the theme 'Stop by and have fun!' Our concept focuses on being a welcoming place where families with children can spend their time comfortably. We aim to be a place you can visit regularly to find everything you need for city living, making your daily life more enjoyable and convenient.

Add. 41-2 Suehiro-cho, Kadoma City

Tel. 06-6906-7311

Open 1F 8:00-23:00, 2F 9:00-22:00, 3F 9:00-22:00

Business hours of specialty shops and restaurants vary.

Closed Open every day

*The contents of this pamphlet may change without notice.



Furueki キッチン
ふるえき キッチン

Udon no Sho Kanaizumi

Add. 06-6904-7578

Tel. 10:00-22:00 (Last Order at 21:30)

Open According to the facility

We serve completely homemade udon noodles and traditional broth! Our famous tempura udon is a must-try. The Special Katsudon and Special Tendon are equally excellent, freshly prepared in-house.



Senkyakubanrai Manekidako

Add. 06-6995-4225

Tel. 10:00-21:00

Open According to the facility

Our takoyaki features generously sized octopus dumplings with a light and delicate texture, fluffy on the outside and creamy on the inside. Enjoy the perfect balance of textures-the firm octopus and the creamy filling-combined with its savory flavor.



Takabashi Ramen

Add. 06-6780-9334

Tel. 10:00-22:00 (Last Order at 21:30)

Open According to the facility

The popular ramen shop, loved by the people of Kyoto for many years, also serves authentic ramen at the food court.



Nanban Shokudo

Add. 06-6903-8825

Tel. 10:00-22:00 (Last Order at 21:30)

Open According to the facility

Have you ever tried delicious Nanban-style Fried Chicken? We are a specialty restaurant dedicated to this dish. Come on enjoy our carefully prepared dishes, made fresh in-house!



Totozushi

Add. 080-3858-4777

Tel. 10:00-22:00 (Last Order at 21:30)

Open According to the facility

We offer fresh seafood at reasonable prices, including sushi, seafood bowls, and tempura.

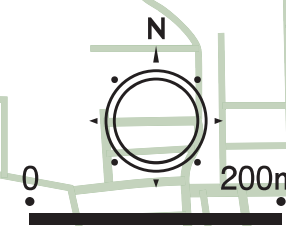
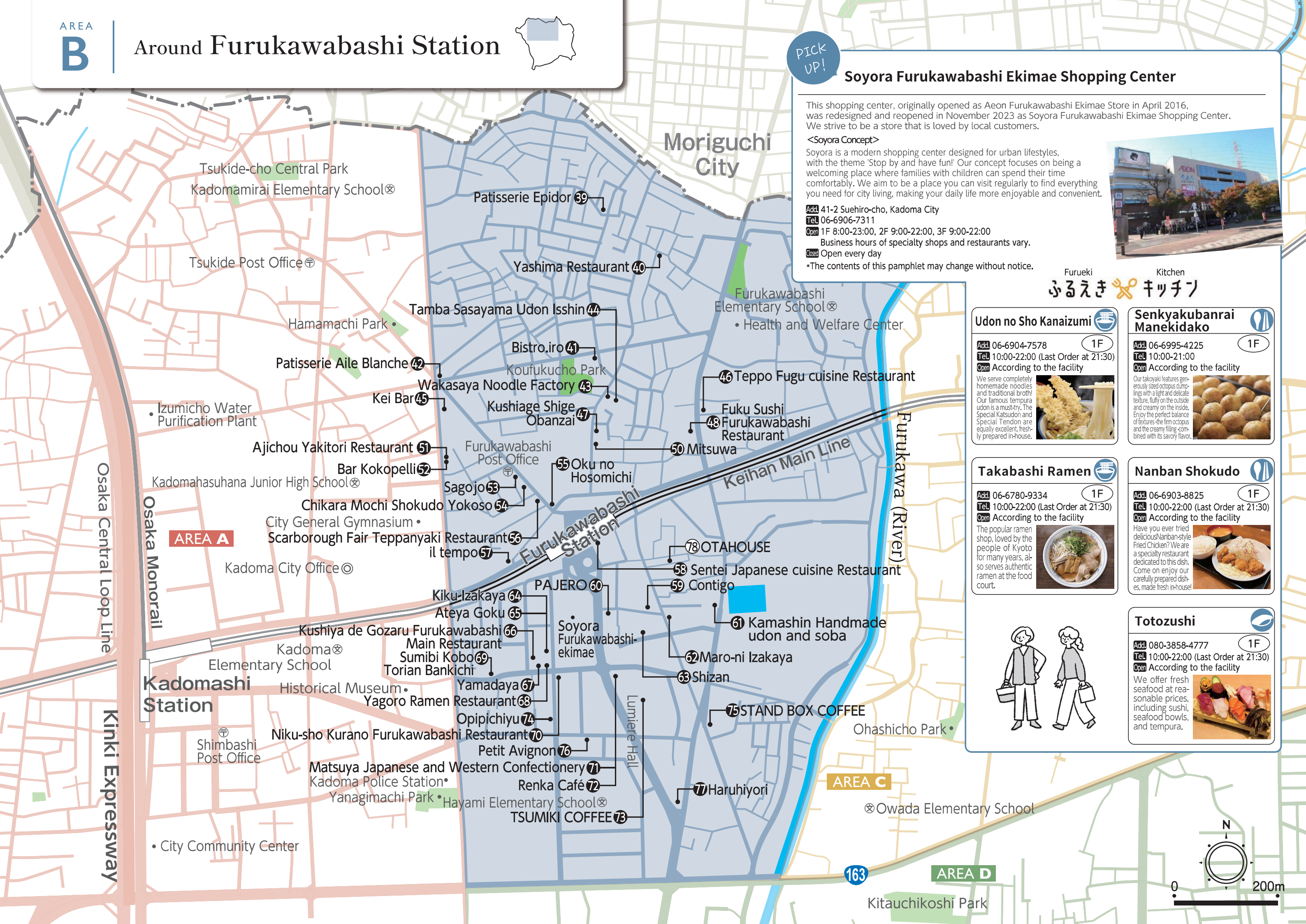



Japanese Restaurant



Noodle Restaurant



Cafe



Bar



Burger Restaurant



Hotel



Western &
Italian Restaurant



Sushi Restaurant



Japanese-style Pub



Yakiniku
Restaurant



Gift Shop

39 Patisserie Epidor

Add. 29-20 Ishihara-cho, Kadoma City
Tel. 06-6904-0153
Open 9:00-19:30
Closed Mondays

Our shop offers handmade cakes, baked goods, and ice cream, available for takeaway only.



40 Yashima Restaurant

Add. 10-5 Okura-cho, Kadoma City
Tel. 06-6901-0872
Open 11:30-19:00
Closed Tuesdays

Local customers have loved us for 50 years, and we will continue to provide delicious food!



41 Bistro.iro

Add. 1F shop, 28-19 Koufuku-cho, Kadoma City Tel. 06-6786-9773
Open 11:30-14:00, 18:00-22:00
Closed Wednesdays, Thursdays (irregular holidays)

A casual bistro serving French cuisine and pasta dishes, paired with wines from around the world.



42 Patisserie Aile Blanche

Add. 1-1 Ishihara-cho, Kadoma City
Tel. 06-6902-2244
Open 10:30-21:30
Closed Non-scheduled holiday

Sells Kadoma lotus root sweets.



59 Contigo

Add. 10-16 Suehiro-cho, Kadoma City
Tel. 070-1817-3339
Open Saturdays and Sundays 11:00-17:00
Closed Monday to Friday

The only tacos specialty shop in Kadoma City. Please try the spicy tacos and taco rice.



60 PAJERO

Add. Heights Takahiro 102, 43-14 Suehiro-cho, Kadoma City
Tel. 06-6908-8839
Open 11:00-23:00
Closed Mondays

A cozy open-style cafe.



61 Kamashin Handmade udon and soba

Add. Prear Furukawabashi 1F, 16-15 Suehiro-cho, Kadoma City
Tel. 06-6909-7255
Open 11:30-14:00, 18:00-20:00
Closed Sundays, public holidays

We have been serving handmade noodles, broth, and ingredients at our location in Furukawabashi for 40 years.



62 Maro-ni Izakaya

Add. 16-29 Suehiro-cho, Kadoma City
Tel. 06-7165-8319
Open Sunday, Tuesday, Wednesday, Thursday 18:00-22:00, Friday, Saturday 18:00-23:00
Closed Mondays

Please enjoy our extremely popular salted offal hotpot and salted chicken hotpot and fresh fish.



43 Wakasaya Noodle Factory

Add. 8-1 Kakiuchi-cho, Kadoma City
Tel. 06-6901-2034
Open Monday to Friday 9:30-14:00, 16:00-18:00, Saturdays and public holidays 9:30-17:30
Closed Wednesdays, Sundays

Established in 1967, we are a direct sales store specializing in the manufacturing and wholesale of all kinds of noodles.



44 Tamba Sasayama Udon Isshin

Add. 8-3 Kakiuchi-cho, Kadoma City
Tel. 06-6900-6270
Open 11:30-15:00, 17:00-21:00
Closed Thursdays

This restaurant serves black bean udon made with black beans from Tamba, along with wild boar dishes.



45 Kei Bar

Add. Lees Building 502, 21-1 Koufuku-cho, Kadoma City
Tel. 06-6991-8774
Open 22:00-7:00
Closed Tuesdays

A shot bar with karaoke and darts.



46 Teppo Fugu cuisine Restaurant

Add. 10-1 Mido-cho, Kadoma City
Tel. 06-6901-3090
Open 16:00-22:00
Closed Mondays

A restaurant where you can safely enjoy carefully prepared fugu (blowfish) cuisine.



63 Shizan

Add. 17-14-1 Suehiro-cho, Kadoma City
Tel. 06-6907-0350
Open 11:30-15:00, 17:00-22:00
Closed 1st and 3rd Sundays

We have a mix of Japanese and Western dishes.



64 Kiku Izakaya

Add. Ishii Building 102, 40-6 Suehiro-cho, Kadoma City Tel. 06-6967-8112
Open 18:00-24:00
Closed Sundays, public holidays

A Japanese-style pub offering seasonal obanzai, traditional Kyoto-style home-cooked dishes. We also have a relaxing tatami room!



65 Ateya Goku

Add. 40-6 Suehiro-cho, Kadoma City
Tel. 06-6908-7217
Open 11:00-14:00, 17:00-23:00
Closed Wednesdays

A restaurant where you can stop by to enjoy delicious seasonal dishes and a variety of tasty alcoholic beverages.



66 Kushiya de Gozaru Furukawabashi Main Restaurant

Add. 40-11 Suehiro-cho, Kadoma City
Tel. 06-6904-7171
Open 11:30-14:30 (Last Order at 14:00), 17:00-22:30 (Last Order at 22:00), Sunday 17:00-21:30 (Last Order at 21:00)
Closed 3rd Tuesday

Enjoy skewered fried foods, pork shabu-shabu and steamed dishes in this luxurious restaurant.



47 Kushiage Shige Obanzai

Add. 7-3-103 Kakiuchi-cho, Kadoma City
Tel. 06-7710-6716
Open Tuesday to Saturday 17:00-23:00, Sunday 13:00-21:00
Closed Mondays

Enjoy crispy deep-fried skewers and seasonal obanzai, traditional Kyoto-style home-cooked dishes.



48 Fuku Sushi Furukawabashi Restaurant

Add. 5-15 Kakiuchi-cho, Kadoma City
Tel. 06-6902-7080
Open Wednesday to Friday 17:00-22:00, Saturday to Sunday 11:00-13:00, 17:00-22:00
Closed Mondays, Tuesdays

A long-established restaurant founded 60 years ago. A friendly atmosphere that makes it easy to enter.



50 Mitsuwa

Add. 7-3 Kakiuchi-cho, Kadoma City
Tel. 06-6902-0328
Open 17:00-23:00
Closed Sundays, public holidays

A skewer restaurant where you will never get tired of eating many skewers. Scan the QR code to see our restaurant and menu.



67 Yamadaya

Add. 40-11 Suehiro-cho, Kadoma City
Tel. 06-6908-9262
Open 11:30-14:00, 17:00-23:00
Closed Wednesdays

Fresh seasonal fish at a reasonable price!



68 Yagoro Ramen Restaurant

Add. 40-7 Suehiro-cho, Kadoma City
Tel. 090-9997-4217
Open 11:00-21:00
Closed Sundays

Business hours, holidays, etc. are announced on X.



69 Sumibi Kobo Torian Bankichi

Add. 36-18 Suehiro-cho, Kadoma City
Tel. 080-8166-1090
Open Sunday to Thursday 17:00-22:00, Friday to Saturday 17:00-23:00
Closed Tuesdays, 3rd Monday

A yakitori restaurant with over 40 years of history in Kadoma City!



70 Niku-sho Kurano Furukawabashi Restaurant

Add. Popolo Takahiro 102, 32-5 Suehiro-cho, Kadoma City Tel. 06-6902-0141
Open Wednesday to Sunday & public holidays 11:30-15:00 (Last Order at 14:30), Tuesday to Sunday & public holidays 17:00-23:00 (Last Order at 22:30)
*Closed for lunch on Tuesdays
Closed Mondays

Enjoy carefully hand-cut, carefully selected meats grilled over charcoal.



51 Ajichou Yakitori Restaurant

Add. Kyobashi Building 103, 18-3 Koufuku-cho, Kadoma City
Tel. 06-4304-4440
Open 17:00-24:00
Closed Mondays

A yakitori restaurant that uses freshly sourced ingredients daily and grills them over charcoal.



52 Bar Kokopelli

Add. 18-3 Koufuku-cho, Kadoma City
Tel. 06-4400-4212
Open 21:00-05:00
Closed Wednesdays

Welcome to Kokopelli.



53 Sagojo

Add. 10-13 Koufuku-cho, Kadoma City
Tel. 06-6905-3540
Open 17:00-24:00
Closed Tuesdays

More refined than a Japanese-style pub, yet more relaxed than a traditional Japanese restaurant.



54 Chikara Mochi Shokudo Yokoso

Add. 10-17 Koufuku-cho, Kadoma City
Tel. 06-6902-2798
Open 11:00-20:30 (Last Order at 20:00)
Closed Tuesdays

We are sure you will be satisfied if you come to our restaurant.



71 Matsuya Japanese and Western Confectionery

Add. 29-18 Suehiro-cho, Kadoma City
Tel. 06-6908-3359
Open 9:30-18:30
Closed Thursdays (open during busy periods)

We mainly make Japanese sweets associated with Kadoma, such as the famous "Hasune Monaka" and "Kawachi Musume".



72 Renka Café

Add. Matsuya Confectionery Building 2F, 29-18 Suehiro-cho, Kadoma City
Tel. 06-6906-1225
Open 8:00-19:00
Closed Thursdays

A place where you can relax and enjoy both Japanese and Western desserts, such as anmitsu (a traditional Japanese sweet) and parfaits.



73 TSUMIKI COFFEE

Add. Lumiere Hall 1F, Kadoma Civic Cultural Center, 29-1 Suehiro-cho, Kadoma City Tel. 050-3733-3792
Open Monday, Wednesday, Thursday 9:00-19:00 Friday, Saturday, Sunday and public holidays 9:00-21:00
Closed Tuesdays (Closed the next day if Tuesday is a public holiday)

A wide variety of original Tsumiki Coffee menu items, including authentic drip coffee and crispy scones made with single-origin Kadoma lotus root.



74 Opipichiyu

Add. Komoza Furukawabashi 1F, 32-16 Suehiro-cho, Kadoma City
Tel. 06-6902-3077
Open 11:00-23:00
Closed December 31 to January 4

Banquets specializing in groups and reasonably priced lunches only available on weekdays.

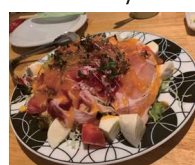

55 Oku no Hosomichi

Add. 11-2 Koufuku-cho, Kadoma City
Tel. 06-6903-8078
Open 17:00-24:00
Closed Wednesdays

We have a wide variety of menu items, and we will make any dish we can if we have the time and ingredients.



56 Scarborough Fair Teppanyaki Restaurant

Add. 7-13 Koufuku-cho, Kadoma City
Tel. 06-6967-8855
Open 17:00-23:00
Closed Sundays, Wednesdays

Enjoy Japanese pizza(Okonomiyaki) and drinks in a relaxed atmosphere.

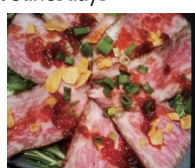

57 il tempo

Add. 101, 1-42 Koufuku-cho, Kadoma City
Tel. 070-3284-2454
Open 17:00-24:00
Closed Mondays

il tempo where you can enjoy delicious food and drinks.



58 Sentei Japanese cuisine Restaurant

Add. 7-8 Suehiro-cho, Kadoma City
Tel. 06-6905-3333
Open 11:00-22:00
Closed Tuesdays (open in December and January)

Sentei Japanese Cuisine has been loved by many for years. Enjoy authentic kaiseki, a traditional Japanese multi-course meal, made with carefully selected seasonal ingredients.

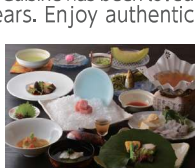

75 STAND BOX COFFEE

Add. 2-18 Kotobuki-cho, Kadoma City
Open 8:30-20:00
Closed Mondays

We have delicious coffee, food and sweets. Come and relax!



76 Petit Avignon

Add. 5-6 Hayami-cho, Kadoma City
Tel. 06-6902-0776
Open 11:00-14:00, 17:00-22:00
Closed Mondays, irregular holidays

A Western restaurant in Kadoma City that has been selling rice omelets for 20 years.



77 Haruhiyori

Add. Daiichi Yamamoto Building 106, 8-24 Hayami-cho, Kadoma City Tel. 090-3828-3036
Open 17:00-23:00 (last entry 22:30)
Closed Sundays, Mondays, public holidays

A small cafe bar with just 7 counter seats, offering light snacks, drinks, home-made bread, and coffee.



Stay here

78 OTAHOUSE

Add. 11-16 Suehiro-cho, Kadoma City
Tel. 070-3316-3738
Open 24 hours
Closed Open every day

A lodging facility where you can fully immerse yourself in the charm of Kaiyodo figures. It serves as a gateway for figure enthusiasts (otaku).





Around Owada Station and Kayashima Station



79 Tachinomiya-san Kayashima Bar

Add. 48-8 Kamishima-cho, Kadoma City
Tel. 072-800-4714
Open 14:00-22:30
Closed Wednesdays

We are striving to offer the lowest prices in the Kadoma area!! There are no chairs.



80 Mamuta Kayashima Japanese sweets shop

Add. 48-2 Kamishima-cho, Kadoma City
Tel. 072-881-3258
Open 9:00-18:30
Closed Tuesdays

Loved by locals for 70 years, we offer our popular "Kusu Dora-yaki", we also accept reservations for rice cakes and manjūs for both celebratory and memorial occasions.



81 Nonki

Add. El Kayashima 47-7 Kamishima-cho, Kadoma City,
Tel. 072-885-6514
Open 11:00-22:00
Closed Sundays, public holidays

A popular standing bar loved by locals that is managed by the local sake maker Okuhiroya, offering a wide selection of regional sakes.



82 Kimura Liquor Sales Company

Add. 19-19 Miyano-cho, Kadoma City
Tel. 072-881-0618
Open 10:00-19:00
Closed Mondays, 2nd and 4th Tuesdays

Enrich your life with our selection of alcoholic drinks as we bring joy to the community through the art of sake brewing.



85 Ota Shoten Miniature Car Shop

Add. 15-13 Jyoshoji-cho, Kadoma City
Tel. 072-395-6189
Open 12:00-18:00 (Friday / Saturday until 20:00)
Closed Irregular holidays (check the website for opening days and hours)

As one of the few specialty shops for miniature cars in Osaka, we primarily sell HotWheels and Tomica products.



86 Kiichi Butcher and Yakiniku Restaurant

Add. 20-5 Jyoshoji-cho, Kadoma City
Tel. 072-813-4129
Open 11:00-22:00
Closed Mondays, 1st, 3rd and 5th Tuesdays

A restaurant where you can enjoy the best Japanese black beef.



87 Issho Main Store

Add. 2-6 Miyano-cho, Kadoma City
Tel. 072-885-7618
Open 10:00-21:00
Closed Non-scheduled holiday

This shop serves okonomiyaki, takoyaki, yakisoba, thick pancakes with sweet red bean paste.



88 Issho Ekimae Store

Add. 1-17 Nozato-cho, Kadoma City
Tel. 072-885-6838
Open 10:00-21:00
Closed Non-scheduled holiday

This shop serves okonomiyaki, takoyaki, yakisoba, thick pancakes with sweet red bean paste, and squid pancakes.



83 Taiga Yakiniku Restaurant

Add. 4-1 Miyano-cho, Kadoma City
Tel. 090-5067-0277
Open Weekdays: 16:00-22:30, Sundays: 12:00-14:00 and 17:00-22:30
Closed Wednesdays

This yakiniku restaurant near Owada Station specializes in thick-cut beef and fresh offal.



84 Reve marcher

Add. 3-10-1F Miyano-cho, Kadoma City
Tel. 072-885-2080
Open 7:30-19:00
Closed Sundays, Mondays

Just a 3-minute walk from the north exit of Owada Station, this bakery is closely tied to the local community.



89 Kitchen Harinezumi Owada Restaurant

Add. 2-22 Nozato-cho, Kadoma City
Tel. 072-812-5298
Open Lunch (weekdays only) 11:30-14:00 Dinner 17:00-24:00
Closed Open every day

2-minute walk from Owada Station. A nice Japanese-style pub that serves nice food at a nice price.



90 Mamuta Owada Japanese sweets shop

Add. 2-3 Tokiwa-cho, Kadoma City
Tel. 072-887-2210
Open 9:00-18:00
Closed Thursdays

You can see us heartfully bake each Kusu Dora-yaki (special thick pancakes with sweet red bean paste)



91 Isshin Conveyor Belt Sushi

Add. 7-10 Nozato-cho, Kadoma City
Tel. 072-882-2223
Open 11:00-21:00
Closed Non-scheduled holiday

Located right next to Owada Station, we will soon be celebrating our 40th anniversary. We invite you to come and visit us. Scan the QR code to see our restaurant and menu.



92 Kokeshi Okonomiyaki Restaurant

Add. 1F, 9-21 Nozato-cho, Kadoma City
Tel. 072-881-5823
Open 12:00-21:00
Closed Wednesdays

A Japanese-style pub with a Showa-era atmosphere. Enjoy some delicious sake, and feel free to come by.



93 Masutami Sangetsuan

Add. 14-30 Nozato-cho, Kadoma City
Tel. 072-882-3656
Open 9:00-19:00
Closed Tuesdays

Since our establishment over 60 years ago, we have been dedicated to preserving the authentic deliciousness of Japanese sweets.



94 Okina Handmade Japanese sweets

Add. 14-24 Nozato-cho, Kadoma City
Tel. 072-881-5310
Open 9:00-19:00
Closed Mondays

We make traditional, heartwarming Japanese sweets by hand with love.



95 Minayoshi

Add. 39-3 Nozato-cho, Kadoma City
Tel. 072-882-3355
Open 12:00-14:00, 18:00-22:00
Closed Thursdays

English spoken! This sushi restaurant has been family-run since 1973 in Kadoma City.



96 Furatto Takoyaki Restaurant

Add. 3-7 Ohashi-cho, Kadoma City
Tel. 070-2322-5341
Open 11:45-20:00
Closed Thursdays

Takoyaki starting at 100 yen for 3 pieces. We also offer a variety of other dishes, and drinks are available throughout the day.



97 Isshin Conveyor Belt Sushi

Add. 7-10 Nozato-cho, Kadoma City
Tel. 072-882-2223
Open 11:00-21:00
Closed Non-scheduled holiday

Located right next to Owada Station, we will soon be celebrating our 40th anniversary. We invite you to come and visit us. Scan the QR code to see our restaurant and menu.



98 Issho Ekimae Store

Add. 1-17 Nozato-cho, Kadoma City
Tel. 072-885-6838
Open 10:00-21:00
Closed Non-scheduled holiday

This shop serves okonomiyaki, takoyaki, yakisoba, thick pancakes with sweet red bean paste, and squid pancakes.



99 Kokeshi Okonomiyaki Restaurant

Add. 1F, 9-21 Nozato-cho, Kadoma City
Tel. 072-881-5823
Open 12:00-21:00
Closed Wednesdays

A Japanese-style pub with a Showa-era atmosphere. Enjoy some delicious sake, and feel free to come by.



100 Tachinomiya-san Kayashima Bar

Add. 48-8 Kamishima-cho, Kadoma City
Tel. 072-800-4714
Open 14:00-22:30
Closed Wednesdays

We are striving to offer the lowest prices in the Kadoma area!! There are no chairs.

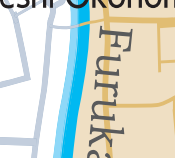

101 Mamuta Kayashima Japanese sweets shop

Add. 48-2 Kamishima-cho, Kadoma City
Tel. 072-881-3258
Open 9:00-18:30
Closed Tuesdays

Loved by locals for 70 years, we offer our popular "Kusu Dora-yaki", we also accept reservations for rice cakes and manjūs for both celebratory and memorial occasions.



102 Nonki

Add. El Kayashima 47-7 Kamishima-cho, Kadoma City,
Tel. 072-885-6514
Open 11:00-22:00
Closed Sundays, public holidays

A popular standing bar loved by locals that is managed by the local sake maker Okuhiroya, offering a wide selection of regional sakes.



103 Kimura Liquor Sales Company

Add. 19-19 Miyano-cho, Kadoma City
Tel. 072-881-0618
Open 10:00-19:00
Closed Mondays, 2nd and 4th Tuesdays

Enrich your life with our selection of alcoholic drinks as we bring joy to the community through the art of sake brewing.



104 Ota Shoten Miniature Car Shop

Add. 15-13 Jyoshoji-cho, Kadoma City
Tel. 072-395-6189
Open 12:00-18:00 (Friday / Saturday until 20:00)
Closed Irregular holidays (check the website for opening days and hours)

As one of the few specialty shops for miniature cars in Osaka, we primarily sell HotWheels and Tomica products.



105 Kiichi Butcher and Yakiniku Restaurant

Add. 20-5 Jyoshoji-cho, Kadoma City
Tel. 072-813-4129
Open 11:00-22:00
Closed Mondays, 1st, 3rd and 5th Tuesdays

A restaurant where you can enjoy the best Japanese black beef.



106 Issho Main Store

Add. 2-6 Miyano-cho, Kadoma City
Tel. 072-885-7618
Open 10:00-21:00
Closed Non-scheduled holiday

This shop serves okonomiyaki, takoyaki, yakisoba, thick pancakes with sweet red bean paste.



107 Issho Ekimae Store

Add. 1-17 Nozato-cho, Kadoma City
Tel. 072-885-6838
Open 10:00-21:00
Closed Non-scheduled holiday

This shop serves okonomiyaki, takoyaki, yakisoba, thick pancakes with sweet red bean paste, and squid pancakes.



108 Taiga Yakiniku Restaurant

Add. 4-1 Miyano-cho, Kadoma City
Tel. 090-5067-0277
Open Weekdays: 16:00-22:30, Sundays: 12:00-14:00 and 17:00-22:30
Closed Wednesdays

This yakiniku restaurant near Owada Station specializes in thick-cut beef and fresh offal.



109 Reve marcher

Add. 3-10-1F Miyano-cho, Kadoma City
Tel. 072-885-2080
Open 7:30-19:00
Closed Sundays, Mondays

Just a 3-minute walk from the north exit of Owada Station, this bakery is closely tied to the local community.



110 Kitchen Harinezumi Owada Restaurant

Add. 2-22 Nozato-cho, Kadoma City
Tel. 072-812-5298
Open Lunch (weekdays only) 11:30-14:00 Dinner 17:00-24:00
Closed Open every day

2-minute walk from Owada Station. A nice Japanese-style pub that serves nice food at a nice price.



111 Mamuta Owada Japanese sweets shop

Add. 2-3 Tokiwa-cho, Kadoma City
Tel. 072-887-2210
Open 9:00-18:00
Closed Thursdays

You can see us heartfully bake each Kusu Dora-yaki (special thick pancakes with sweet red bean paste)



112 Isshin Conveyor Belt Sushi

Add. 7-10 Nozato-cho, Kadoma City
Tel. 072-882-2223
Open 11:00-21:00
Closed Non-scheduled holiday

Located right next to Owada Station, we will soon be celebrating our 40th anniversary. We invite you to come and visit us. Scan the QR code to see our restaurant and menu.



113 Kokeshi Okonomiyaki Restaurant

Add. 1F, 9-21 Nozato-cho, Kadoma City
Tel. 072-881-5823
Open 12:00-21:00
Closed Wednesdays

A Japanese-style pub with a Showa-era atmosphere. Enjoy some delicious sake, and feel free to come by.



114 Masutami Sangetsuan

Add. 14-30 Nozato-cho, Kadoma City
Tel. 072-882-3656
Open 9:00-19:00
Closed Tuesdays

Since our establishment over 60 years ago, we have been dedicated to preserving the authentic deliciousness of Japanese sweets.



115 Okina Handmade Japanese sweets

Add. 14-24 Nozato-cho, Kadoma City
Tel. 072-881-5310
Open 9:00-19:00
Closed Mondays

We make traditional, heartwarming Japanese sweets by hand with love.

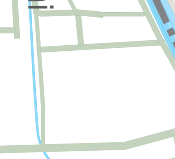

116 Minayoshi

Add. 39-3 Nozato-cho, Kadoma City
Tel. 072-882-3355
Open 12:00-14:00, 18:00-22:00
Closed Thursdays

English spoken! This sushi restaurant has been family-run since 1973 in Kadoma City.



117 Furatto Takoyaki Restaurant

Add. 3-7 Ohashi-cho, Kadoma City
Tel. 070-2322-5341
Open 11:45-20:00
Closed Thursdays

Takoyaki starting at 100 yen for 3 pieces. We also offer a variety of other dishes, and drinks are available throughout the day.



118 Isshin Conveyor Belt Sushi

Add. 7-10 Nozato-cho, Kadoma City
Tel. 072-882-2223
Open 11:00-21:00
Closed Non-scheduled holiday

Located right next to Owada Station, we will soon be celebrating our 40th anniversary. We invite you to come and visit us. Scan the QR code to see our restaurant and menu.



119 Issho Ekimae Store

Add. 1-17 Nozato-cho, Kadoma City
Tel. 072-885-6838
Open 10:00-21:00
Closed Non-scheduled holiday

This shop serves okonomiyaki, takoyaki, yakisoba, thick pancakes with sweet red bean paste, and squid pancakes.



120 Kokeshi Okonomiyaki Restaurant

Add. 1F, 9-21 Nozato-cho, Kadoma City
Tel. 072-881-5823
Open 12:00-21:00
Closed Wednesdays

A Japanese-style pub with a Showa-era atmosphere. Enjoy some delicious sake, and feel free to come by.



121 Masutami Sangetsuan

Add. 14-30 Nozato-cho, Kadoma City
Tel. 072-882-3656
Open 9:00-19:00
Closed Tuesdays

Since our establishment over 60 years ago, we have been dedicated to preserving the authentic deliciousness of Japanese sweets.



122 Okina Handmade Japanese sweets

Add. 14-24 Nozato-cho, Kadoma City
Tel. 072-881-5310
Open 9:00-19:00
Closed Mondays

We make traditional, heartwarming Japanese sweets by hand with love.



123 Minayoshi

Add. 39-3 Nozato-cho, Kadoma City
Tel. 072-882-3355
Open 12:00-14:00, 18:00-22:00
Closed Thursdays

English spoken! This sushi restaurant has been family-run since 1973 in Kadoma City.



124 Furatto Takoyaki Restaurant

Add. 3-7 Ohashi-cho, Kadoma City
Tel. 070-2322-5341
Open 11:45-20:00
Closed Thursdays

Takoyaki starting at 100 yen for 3 pieces. We also offer a variety of other dishes, and drinks are available throughout the day.

125 Isshin Conveyor Belt Sushi

Add. 7-10 Nozato-cho, Kadoma City
Tel. 072-882-2223
Open 11:00-21:00
Closed Non-scheduled holiday

Located right next to Owada Station, we will soon be celebrating our 40th anniversary. We invite you to come and visit us. Scan the QR code to see our restaurant and menu.

126 Issho Ekimae Store

Add. 1-17 Nozato-cho, Kadoma City
Tel. 072-885-6838
Open 10:00-21:00
Closed Non-scheduled holiday

This shop serves okonomiyaki, takoyaki, yakisoba, thick pancakes with sweet red bean paste, and squid pancakes.

127 Kokeshi Okonomiyaki Restaurant

Add. 1F, 9-21 Nozato-cho, Kadoma City
Tel. 072-881-5823
Open 12:00-21:00
Closed Wednesdays

A Japanese-style pub with a Showa-era atmosphere. Enjoy some delicious sake, and feel free to come by.

128 Masutami Sangetsuan

Add. 14-30 Nozato-cho, Kadoma City
Tel. 072-882-3656
Open 9:00-19:00
Closed Tuesdays

Since our establishment over 60 years ago, we have been dedicated to preserving the authentic deliciousness of Japanese sweets.

129 Okina Handmade Japanese sweets

Add. 14-24 Nozato-cho, Kadoma City
Tel. 072-881-5310
Open 9:00-19:00
Closed Mondays

We make traditional, heartwarming Japanese sweets by hand with love.

130 Minayoshi

Add. 39-3 Nozato-cho, Kadoma City
Tel. 072-882-3355
Open 12:00-14:00, 18:00-22:00
Closed Thursdays

English spoken! This sushi restaurant has been family-run since 1973 in Kadoma City.

131 Furatto Takoyaki Restaurant

Add. 3-7 Ohashi-cho, Kadoma City
Tel. 070-2322-5341
Open 11:45-20:00
Closed Thursdays

Takoyaki starting at 100 yen for 3 pieces. We also offer a variety of other dishes, and drinks are available throughout the day.

132 Isshin Conveyor Belt Sushi

Add. 7-10 Nozato-cho, Kadoma City
Tel. 072-882-2223
Open 11:00-21:00
Closed Non-scheduled holiday

Located right next to Owada Station, we will soon be celebrating our 40th anniversary. We invite you to come and visit us. Scan the QR code to see our restaurant and menu.

133 Issho Ekimae Store

Add. 1-17 Nozato-cho, Kadoma City
Tel. 072-885-6838
Open 10:00-21:00
Closed Non-scheduled holiday

This shop serves okonomiyaki, takoyaki, yakisoba, thick pancakes with sweet red bean paste, and squid pancakes.

134 Kokeshi Okonomiyaki Restaurant

Add. 1F, 9-21 Nozato-cho, Kadoma City
Tel. 072-881-5823
Open 12:00-21:00
Closed Wednesdays

A Japanese-style pub with a Showa-era atmosphere. Enjoy some delicious sake, and feel free to come by.

135 Masutami Sangetsuan

Add. 14-30 Nozato-cho, Kadoma City
Tel. 072-882-3656
Open 9:00-19:00
Closed Tuesdays

Since our establishment over 60 years ago, we have been dedicated to preserving the authentic deliciousness of Japanese sweets.

136 Okina Handmade Japanese sweets

Add. 14-24 Nozato-cho, Kadoma City
Tel. 072-881-5310
Open 9:00-19:00
Closed Mondays

We make traditional, heartwarming Japanese sweets by hand with love.

137 Minayoshi

Add. 39-3 Nozato-cho, Kadoma City
Tel. 072-882-3355
Open 12:00-14:00, 18:00-22:00
Closed Thursdays

English spoken! This sushi restaurant has been family-run since 1973 in Kadoma City.

138 Furatto Takoyaki Restaurant

Add. 3-7 Ohashi-cho, Kadoma City
Tel. 070-2322-5341
Open 11:45-20:00
Closed Thursdays

Takoyaki starting at 100 yen for 3 pieces. We also offer a variety of other dishes, and drinks are available throughout the day.

139 Isshin Conveyor Belt Sushi

Add. 7-10 Nozato-cho, Kadoma City
Tel. 072-882-2223
Open 11:00-21:00
Closed Non-scheduled holiday

Located right next to Owada Station, we will soon be celebrating our 40th anniversary. We invite you to come and visit us. Scan the QR code to see our restaurant and menu.

140 Issho Ekimae Store

Add. 1-17 Nozato-cho, Kadoma City
Tel. 072-885-6838
Open 10:00-21:00
Closed Non-scheduled holiday

This shop serves okonomiyaki, takoyaki, yakisoba, thick pancakes with sweet red bean paste, and squid pancakes.

141 Kokeshi Okonomiyaki Restaurant

Add. 1F, 9-21 Nozato-cho, Kadoma City
Tel. 072-881-5823
Open 12:00-21:00
Closed Wednesdays

A Japanese-style pub with a Showa-era atmosphere. Enjoy some delicious sake, and feel free to come by.

142 Masutami Sangetsuan

Add. 14-30 Nozato-cho, Kadoma City
Tel. 072-882-3656
Open 9:00-19:00
Closed Tuesdays

Since our establishment over 60 years ago, we have been dedicated to preserving the authentic deliciousness of Japanese sweets.

143 Okina Handmade Japanese sweets

Add. 14-24 Nozato-cho, Kadoma City
Tel. 072-881-5310
Open 9:00-19:00
Closed Mondays

We make traditional, heartwarming Japanese sweets by hand with love.

144 Minayoshi

Add. 39-3 Nozato-cho, Kadoma City
Tel. 072-882-3355
Open 12:00-14:00, 18:00-22:00
Closed Thursdays

English spoken! This sushi restaurant has been family-run since 1973 in Kadoma City.

145 Furatto Takoyaki Restaurant

Add. 3-7 Ohashi-cho, Kadoma City
Tel. 070-2322-5341
Open 11:45-20:00
Closed Thursdays

Takoyaki starting at 100 yen for 3 pieces. We also offer a variety of other dishes, and drinks are available throughout the day.

146 Isshin Conveyor Belt Sushi

Add. 7-10 Nozato-cho, Kadoma City
Tel. 072-882-2223
Open 11:00-21:00
Closed Non-scheduled holiday

Located right next to Owada Station, we will soon be celebrating our 40th anniversary. We invite you to come and visit us. Scan the QR code to see our restaurant and menu.

147 Issho Ekimae Store

Add. 1-17 Nozato-cho, Kadoma City
Tel. 072-885-6838
Open 10:00-21:00
Closed Non-scheduled holiday

This shop serves okonomiyaki, takoyaki, yakisoba, thick pancakes with sweet red bean paste, and squid pancakes.

148 Kokeshi Okonomiyaki Restaurant

Add. 1F, 9-21 Nozato-cho, Kadoma City
Tel. 072-881-5823
Open 12:00-21:00
Closed Wednesdays

A Japanese-style pub with a Showa-era atmosphere. Enjoy some delicious sake, and feel free to come by.

AREA
D

Southern Kadoma City



- Japanese Restaurant
- Sushi Restaurant
- Japanese-style Pub
- Noodle Restaurant
- Cafe
- Chinese Restaurant

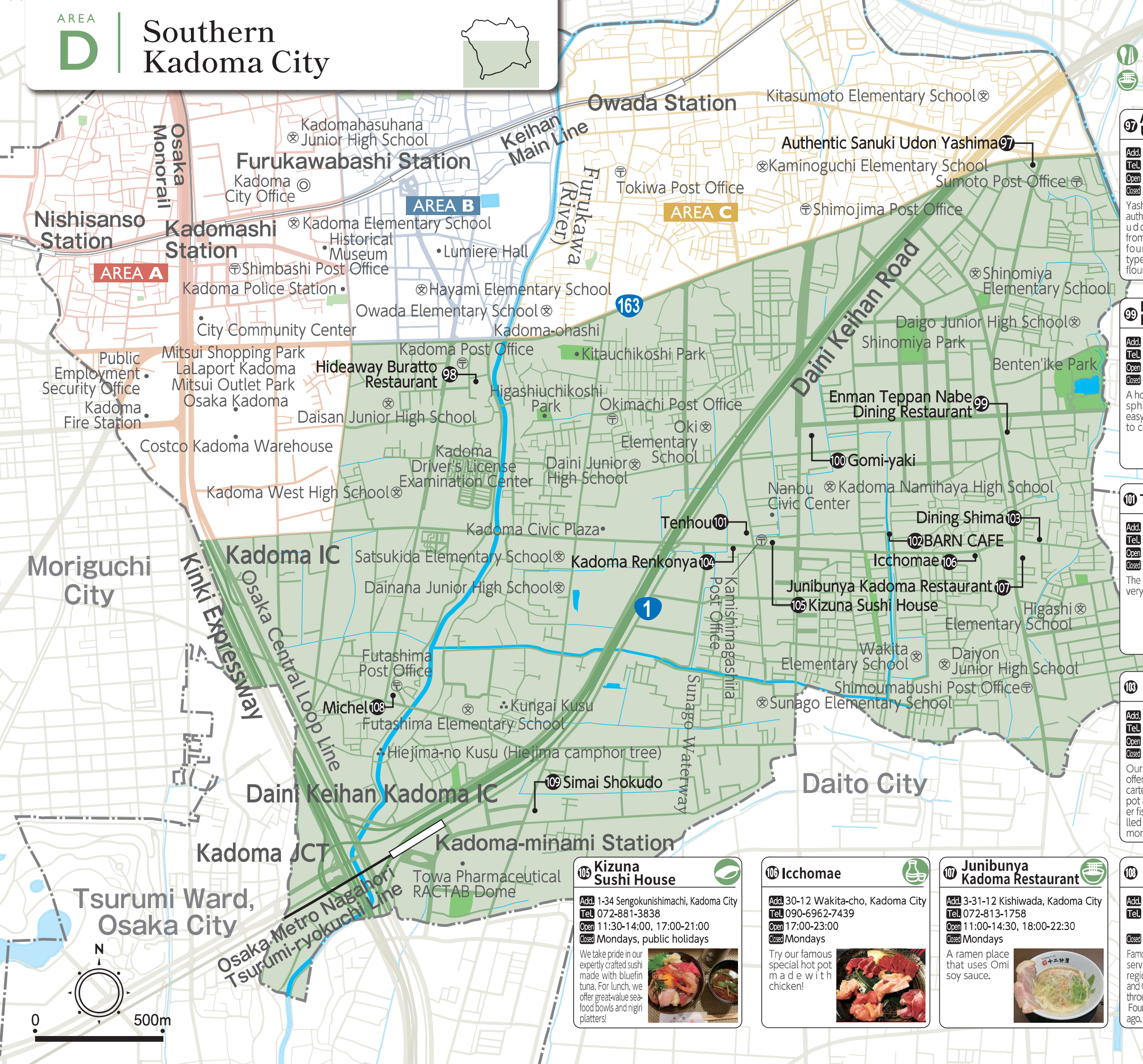

97 Authentic Sanuki Udon Yashima

Add. 2-13-5 Shinomiya, Kadoma City
Tel. 072-884-1722
Open 11:00-15:00, 17:00-22:00
Closed Wednesdays
Yashima serves authentic Sanuki udon, made from a blend of four different types of wheat flour.



98 Hideaway Buratto Restaurant

Add. 6-12 Ichiban-cho, Kadoma City
Tel. 090-8195-1003
Open 18:00-23:00
Closed Wednesdays, Sundays, public holidays
It's a cozy hideaway space. The Kadoma Lotus Root Meal (reservation required) is very popular.



99 Enman Teppan Nabe Dining Restaurant

Add. 2-1-32 Kishiwada, Kadoma City
Tel. 072-813-2699
Open 17:00-24:00
Closed Non-scheduled holiday
A homey atmosphere that is easy for families to come to.



100 Gomi-yaki

Add. 3-9-25 Shimagashira, Kadoma City
Tel. 072-884-9388 Open Monday to Friday 10:30-15:00, 17:00-23:00, Saturdays, Sundays, and public holidays 10:30-23:00
Closed Once or twice a month (irregular holidays)
We serve fresh cooked octopus in our shop, so it's plump and delicious.



101 Tenhou

Add. 833-3 Noguchi, Kadoma City
Tel. 072-886-1077
Open 11:00-14:00, 17:00-21:00
Closed Wednesdays
The portions are very filling.



102 BARN CAFE

Add. 1-16 Shimomabushi-cho, Kadoma City
Tel. 080-4144-7172
Open Mondays and Thursdays 11:00-17:00, Tuesdays, Fridays, and Saturdays 11:00-18:00
Closed Wednesdays, Sundays and when there are events
A relaxing cafe.



103 Dining Shima

Add. 3-6-7 Kishiwada, Kadoma City
Tel. 072-881-7407
Open 15:00-22:00
Closed Non-scheduled holiday
Our restaurant offers sushi, à la carte dishes, hot pot meals, puff-fish, soft-shelled turtle, and more.



104 Kadoma Renkonya

Add. 12-6 Sengokunishimachi, Kadoma City
Tel. 072-885-2348
Open 11:30-14:00, 17:30-23:00
Closed Closed irregularly
We specialize in lotus root dishes made with Kadoma lotus root, a local specialty. (Reservations only)



108 Michel

Add. 18-29 Kuwazai-cho, Kadoma City
Tel. 072-882-3801 Open 9:00-15:00, 19:00-22:00 (Times subject to change)
Closed Non-scheduled holiday
Famous coffee shop serving Nagasaki regional noodles and Coffee dripped through linen. Founded 53 years ago.



109 Simai Shokudo

Add. 5-23-15 Mitsushima, Kadoma City
Tel. 080-4020-1744 Open Lunch: 11:00-15:00, Cafe: 15:00-17:30 (Last Order at 17:00)
Closed Wednesdays, Sundays, public holidays, and temporary closures
Weekly lunch specials, available until sold out. We recommend making a reservation by phone.



105 Kizuna Sushi House

Add. 1-34 Sengokunishimachi, Kadoma City
Tel. 072-881-3838
Open 11:30-14:00, 17:00-21:00
Closed Mondays, public holidays
We take pride in our expertly crafted sushi made with bluefin tuna. For lunch, we offer great-value sea-food bowls and nigiri platters!



106 Icchomae

Add. 30-12 Wakita-cho, Kadoma City
Tel. 090-6962-7439
Open 17:00-23:00
Closed Mondays
Try our famous special hot pot made with chicken!



107 Junibunya Kadoma Restaurant

Add. 3-31-12 Kishiwada, Kadoma City
Tel. 072-813-1758
Open 11:00-14:30, 18:00-22:30
Closed Mondays
A ramen place that uses Omi soy sauce.

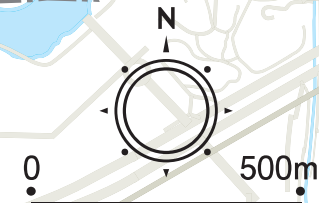



Published by

**Industry Promotion Division, Citizens' and Culture
Department, Kadoma City, Osaka Prefecture**

Address: 1-1 Nakamachi, Kadoma City, Osaka Prefecture

Telephone number: 06-6902-1231

Edited and produced by

Nippon Travel Agency Co., Ltd.

Osaka Corporate Sales Division

Web version
map here ▶



Issued in November 2024